

JESSICA FREY

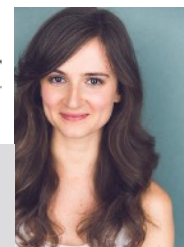

ENTERTAINMENT
MEDIA & MANAGEMENT



• AEA •

height: 5'6"
hair: brown
eyes: dark brown

859.421.0257
www.jessicafrey.com
jessica.e.frey@gmail.com

Chris Burns
646.780.5049
cburns@agi-entertainment.com

theatre

Sense & Sensibility

*Sense & Sensibility**

*Clown Bar**

Pride & Prejudice

King Lear

All's Well That Ends Well

The Three Musketeers

*Powerhouse**

A Funny Thing Happened...(reading)

Mr. Chickee's Funny Money

The True Story of the 3 Little Pigs

Bull's Hollow

TEN

Othello

Romeo & Juliet

Julius Caesar

A Midsummer Night's Dream

Romeo & Juliet

BYUIOO, A Gibberish Musical

The Witchelor

Way of the World

Giant Killer Slugs

Learned Ladies

Marianne

Margaret (Marianne u/s)

Petunia

Lizzy Bennet

Cordelia

Helena

Milady (u/s, performed)

Pearl

Karla

Agent 2

Lilian Magill

Kerstoon

Various Roles

Desdemona

Benvolio & Friar

Portia & Casca

Helena & Quince

Juliet

Tabiqua

Faith

Lady Wishfort

Dr. Kate Andrews

Henriette

BEDLAM w/ A.R.T dir. Eric Tucker

BEDLAM Theatre Company dir. Eric Tucker

Pipeline Theatre Co dir. Andrew Neisler

Dorset Theatre Festival dir. Christopher V Edwards

Hudson Valley Shakespeare Festival dir. Terry O'Brien

HVSF dir. Russell Treyz

HVSF dir. Christopher V Edwards

Shinking Ship Productions dir. Jon Levin

Partial Comfort Productions dir. Moritz von Stuelpnagel

Atlantic Theater Co for Kids dir. Jade King Carroll

Atlantic Theater Company for Kids dir. Anya Saffir

Ars Nova dir. Andrew Neisler

Partial Comfort Productions

Allentown Shakespeare in the Park dir. Erik Pearson

Hudson Valley Shakespeare Touring Company

HVSF Touring Co dir. Christopher V Edwards

HVSF Touring Co dir. Christopher V Edwards

The Flea dir. Tom Costello

Judson Memorial Church dir. Isaac Klein

Atlantic Alumni & Ars Nova

World's End Theater Co dir. John Christian Plummer

Pipeline Theatre Company dir. Daniel Johnsen

art.party.theatre.company dir. Mary Birnbaum

* (NY Times Critics' Pick)

film & television

A Maine Movie (w John Reynolds)

The Characters "John Early"

Basic Witch

New Timers

Therapy (with Ana Gasteyer)

Several John Early Shorts

Sea Beach Local

Dead John (pilot)

The Inner Net (with Ron Rifkin)

Lauren (lead)

Jessica (co-star)

Penelope (lead)

Paula (co-star)

Jessica (lead)

Various Roles

Michelle Vitt (supporting)

Amy Ann (lead)

Emily (lead)

Dog Spy Productions dir. Matt Nelsen

Netflix Original

Basic Witch Productions

Comedy Central

A John Early Short

Full List Upon Request

Peterson Cinema dir. Dean Peterson

Bentley House Productions dir. David Sidorov

Columbia Grad Film Dept dir. Nicole Delany

education, training, and awards

New York University: B.F.A in Theatre, Excellence in Studio Award

Atlantic Acting School, and Summer Intensive in Vermont

Stonestreet School for Film and Television

Sketch Comedy: Member of sketch group, Uncle Function (www.unclefunction.com)

Pipeline Theatre Company: Company Member

Partial Comfort Productions: Company Member

Borough of Manhattan Community College: A.S. in Theatre, Outstanding Student in Drama Award

School for the Creative and Performing Arts (SCAPA): 9 yrs (4th-12th grades)

Music: SCAPA Vocal Major: 9 yrs; Private vocal instruction: 4yrs.

Dance: The Lexington Ballet: 9yrs; Tap/Jazz(Fosse): 1 yr; Musical Theatre: 1 yr.

special skills

Classically Trained Soprano (Vocal Range Low A-High C) • Proficiently Reads Music • Studied Dialects: British RP, American Southern, Irish, Cockney • Stage Combat: Rapier & Broadsword (workshops & within show choreography) • Sketch Comedy • Good on Crutches

